

### Vegetation Management Bill 1999

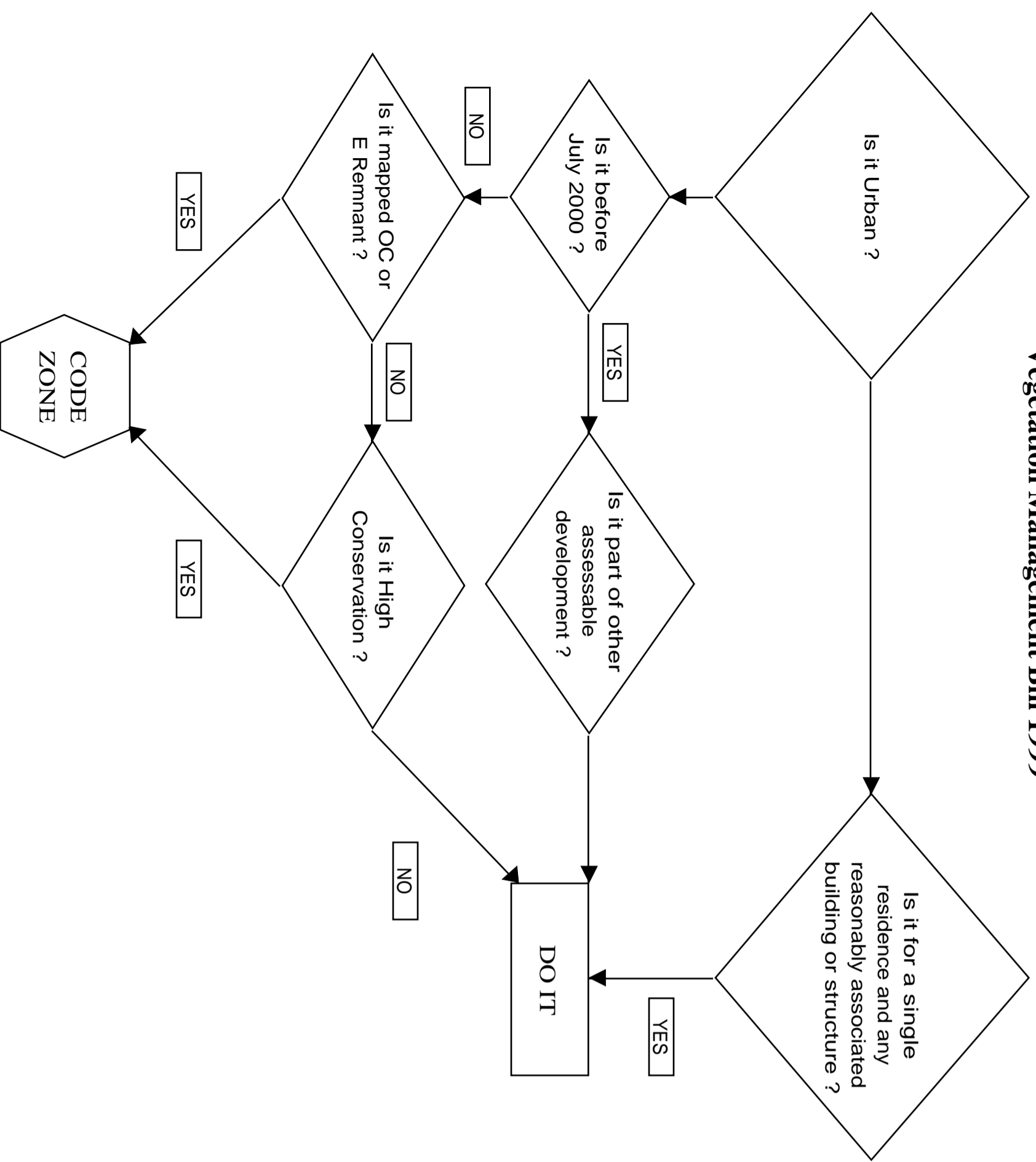

**Declarations of Areas of High Nature Conservation value**

If Area is one or more of the following

- Wildlife refugia
- Centre of Endemism
- Vegetation clump or corridor that contributes to the maintenance of biodiversity
- Regrowth vegetation that enhances an endangered regional ecosystem
- High biodiversity
- Contributes to the conservation value of a wetland, lake or spring

**Declarations of an Area Vulnerable to Degradation**

If Area is subject to 1 or more of the following

- Soil erosion
- Rising water tables
- Expression of salinity whether inside or outside the area
- Mass movement by gravity soil or rock
- Stream bank instability
- A process that results in declining water quality

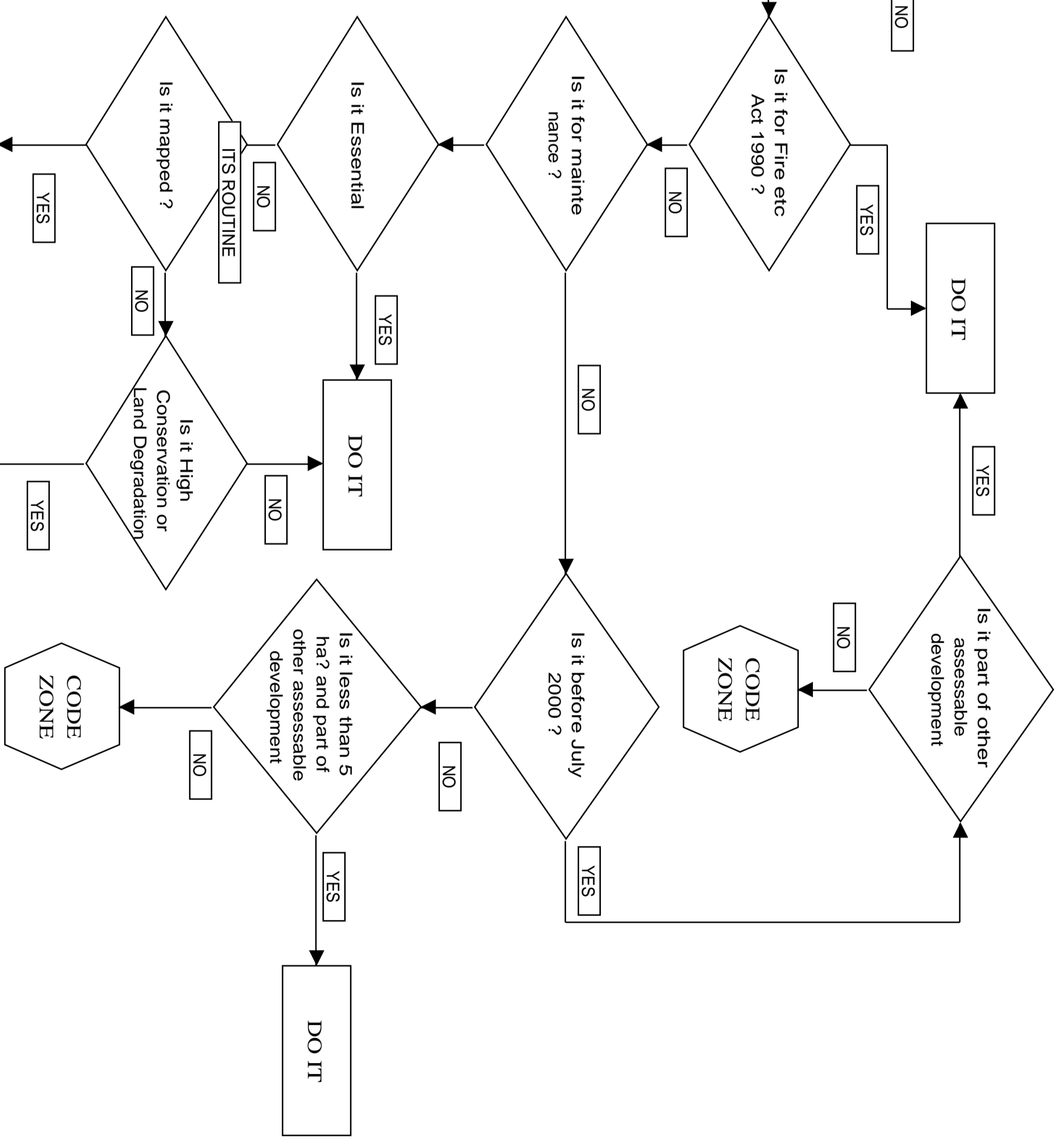

**Routine Management**

Clearing native vegetation

- For establishing necessary fence, road or other built infrastructure or
- Not Remnant vegetation or
- For supplying fodder for stock in drought conditions only

NOTE Clearing for forest practice is not clearing nor is lopping

**Essential Management**

Clearing native vegetation

- For establishing or maintaining a fire break sufficient to protect a property boundary or paddock or
- That is likely to endanger the safety of a person or property on the land because the vegetation is likely to fall or
- For maintaining and existing fence, road or other built infrastructure or
- For maintaining a garden or orchard

NOTE Clearing for forest practice is not clearing nor is lopping